MARINOS KINEYIROU
ESTATE AGENCIES LTD

#184827

Modern Two Bedroom Sea View Home in Livadia

Livadia Larnakas, Larnaca

€790,000 +VAT

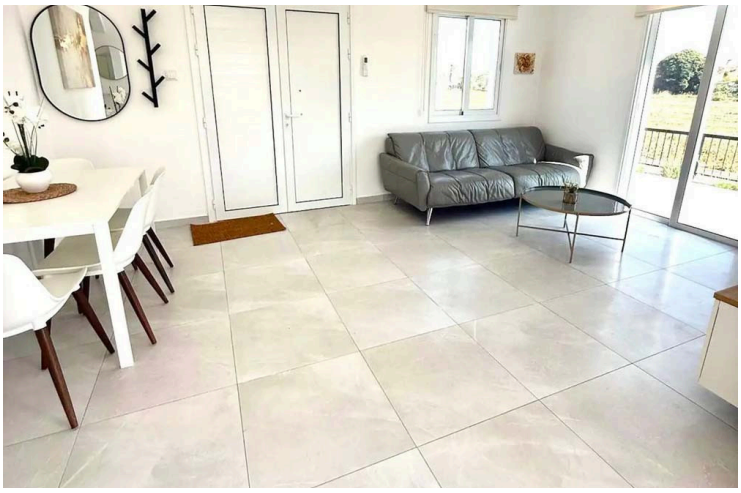

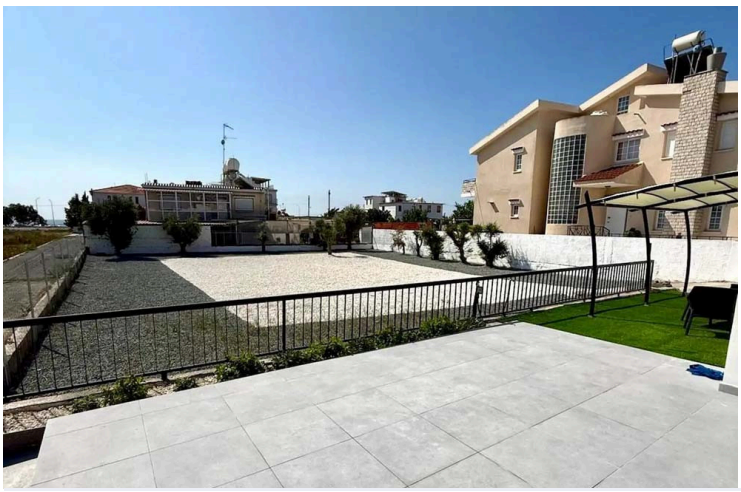

MARINOS KINEYIROU
ESTATE AGENCIES LTD

Overview

Specifications

Bedrooms	Bathrooms	Covered
2	1	100 m^2

Type	**House**
Toilets	**1**
Status	**Resale**

Year of construction	**2025**
Title deed	**Yes**

Description

For sale: A modern two-bedroom house with a total internal space of 100 m^2, built and fully renovated in 2025. This home offers a comfortable layout featuring a spacious open-plan living area, one stylish bathroom, and two bright bedrooms. Large windows fill the space with natural light and offer an impressive sea view, making it a perfect place for relaxation.

The property is in Livadia Larnakas, a sought-after area known for its peaceful atmosphere and family-friendly environment. Residents enjoy easy access to the highway, making commuting simple and convenient. All essential amenities, such as shops, supermarkets, cafes, and schools, are close by, adding to the comfort and quality of everyday living.

This stylish home combines modern design with practicality, ideal for individuals, couples, or small families looking for a new start or a solid investment. Don't miss this excellent opportunity. Listing by Marinos Kineyirou Estate Agents.

Additional information

Facilities

Aircondition, Provision

Heating, Provision

Storage

Features

Double glazing

Easy access to highway

Easy access to main roads

Garden

Near amenities

Near bus route

Next to green area

Openings in opposite sides

Sea view

Walking distance to beach

Contact us

Valando Christodoulou

(+357) 99261111

marinoskineyirou@gmail.com