

#185142

Residential Plot in Pegeia, Paphos

€95,000 +VAT

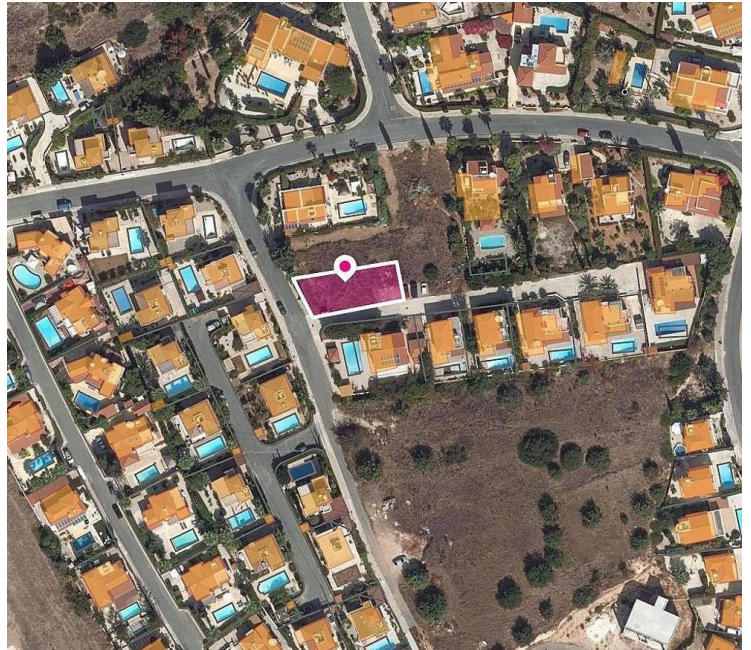



Overview

Specifications

Area

 408 m²

Type

Building Plot

Description

Description Excellent investment opportunity: A 408sq.m. ready-to-build residential plot in the highly sought-after Pegeia area. Property Highlights: • Total Area: 408sq.m. • Shape: Rectangular and flat (ideal for lower construction costs). • Frontage: 15m along a registered public road. Key Features: • Directly borders a public green area on the eastern boundary. • A level, flat surface ready for construction Location • 1.4km to Pegeia Community Centre. • 1km to the main Peyia–Paphos Road. • Short drive to Coral Bay and local amenities. The property falls within Residential Zone H5, with a building coefficient of 30%, coverage of 20%, and permission for 2 floors (8.3m) of construction. There is a separate title deed for this property.



Additional information

Planning zones

Zone	Cover factor	Build factor	Max height	Max floors	Affected percentage
H5	20%	30%	8.3 m	2	100%

Contact us



Marinos Kineyirou

[✉ marinosestates@spidernet.com.cy](mailto:marinosestates@spidernet.com.cy)

