#185688

Spacious Warehouse with Pig Farm in Aradippou

Aradippou, Larnaca

€240,000





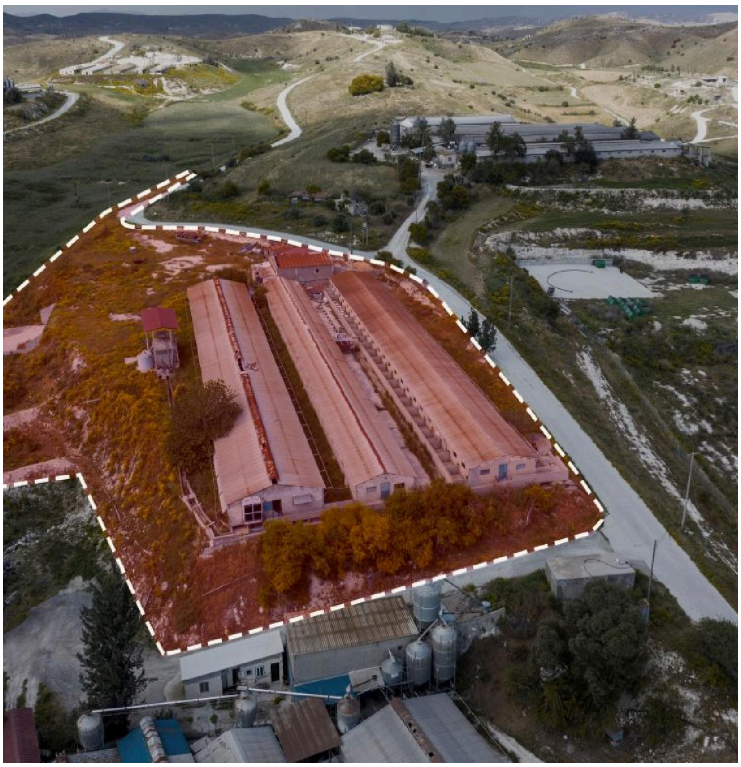

Overview

Specifications

Covered

3450 m²

Type	**Warehouse**	Year of construction	**1990**
Plot	**10930 m²**	Title deed	**Yes**
Status	**Resale**	Energy efficiency rating	Certificate expected

Description

Set in Aradippou, this expansive ground-floor warehouse built in 1990 offers remarkable scale and versatility for commercial or agricultural ambitions. Positioned on a generous plot, the property combines substantial operational capacity with open panoramic views across the surrounding countryside.

Spanning an impressive 3450 m2 of internal space, this resale property provides exceptional room to adapt to your specific business requirements. The single-level arrangement ensures straightforward flow and effortless movement throughout the entire facility, offering a flexible environment for storage, production, or specialized farming activities. Outside, the expansive land parcel enhances everyday practicality, granting abundant room for maneuvering and exterior staging.

The location delivers outstanding convenience, situated close to the highway for smooth connectivity and swift distribution routes across Cyprus. This strategic position streamlines everyday transport logistics while providing an open, functional work setting.

Take the next step in expanding your commercial presence and arrange a private viewing with Marinos Kineyirou Estate Agents today.

Additional information

Features

Easy access to highway

Easy access to main roads

Municipal water/sewage

Next to green area

Panoramic view

Ventilation system

Warehouse

Contact us

Valando Christodoulou

(+357) 99261111

marinoskineyirou@gmail.com